

CHIC 130 SASH

Functions

CHIC Sash is a mechanism used for manufacturing a modern and minimalist interior side-hung casement thanks to the possibility of combining CHIC hinges with 180° opening with the innovative SUPRA 7 window handle without rosette.

Technical Features

CHIC 130 Sash hardware is offered with concealed hinges used to make sashes up to a minimum width of 200 mm:

- 0° mechanism - closed sash
- 90° mechanism - open sash

Making a CHIC 130 Sash requires:

- CHIC 130 sash hinges
- SUPRA 7 or Cremona window handles and Giesse window handles
- Fastening mechanisms (terminals and strikers)

Sash minimum and maximum dimensions:

Width: 200 – 1500 mm

Height: 600 – 2500 mm.



CONFIGURATION EXAMPLES

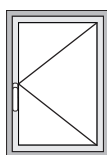

Single CHIC 130 Sash configuration with standard profiles (two-way)

Article	Qty	Item code
Supra 7 window handle	1 pc.	04153 - 04154 - 04155 - 04156
Two-way movement	1 pc.	0102001
Giap/Adjustable terminal	2 pcs.	02114K - 02188K
Single striker	2 pcs.	01348K
Raising component	1 pc.	02336
CHIC - Sash hinge set	1 pc.	044241 - 044242

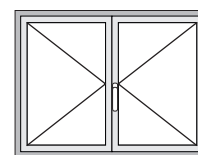

Double CHIC 130 sash configuration with standard profiles (two-way)

Article	Qty	Item code
Supra 7 window handle	1 pc.	04153 - 04154 - 04155 - 04156
Two-way movement	1 pc.	0102001
Giap/Adjustable terminal	2 pcs.	02114K - 02188K
Giap/Adjustable Bolt	2 pcs.	02111K - 02168K
Double striker	2 pcs.	01349
Raising component	2 pcs.	02336
CHIC - Right-hand sash hinge kit	1 pc.	044241
CHIC - Left-hand sash hinge kit	1 pc.	044242

Single CHIC 130 Sash configuration with minimal profiles (one-way)

Article	Qty	Item code
Supra 7 window handle	1 pc.	04153 - 04154 - 04155 - 04156
One-way movement	1 pc.	00949
Fixed pawl	2 pcs.	04027K
Adjustable striker	2 pcs.	01347K
Sash support cap	1 pc.	02306
CHIC - Sash hinge set	1 pc.	044241 - 044242

Double CHIC 130 Sash configuration with minimal profiles (one-way)

Article	Qty	Item code
Supra 7 window handle	1 pc.	04153 - 04154 - 04155 - 04156
One-way movement	1 pc.	00949
Fixed pawl	2 pcs.	04027K
Adjustable striker	2 pcs.	01347K
Giap/Adjustable Bolt	2 pcs.	02111K - 02168K
Main sash support cap	1 pc.	02306
Secondary sash support cap	1 pc.	02336
Single striker	2 pcs.	01348
CHIC - Right-hand sash hinge kit	1 pc.	044241
CHIC - Left-hand sash hinge kit	1 pc.	044242



CHIC 130 SASH MECHANISM

Functions

Giesse Cremona and window handles can be used to operate a CHIC 130 sash.

For space and design reasons, we recommend the use of the SUPRA 7 hammer, an innovative reversible mechanism system without washer, which can be used for moving window sashes with different types of opening, having mechanisms compatible with 7 mm square pins.

Online data sheet



Technical Features

Supra 7 window handles can be combined with Giesse sash drives and mechanisms and have a rotor with a 7 mm square hole.

They are available in four styles: ARIA, ASIA, KORA and PRIMA.

Two movements are available:

- 0102001 for standard profiles (11.1 mm backset) two-way
- 00949 for minimal profiles (3.5 mm backset), one-way
- 0106101 for standard profiles (11.1 mm backset) one-way

Materials

Handle in die-cast aluminium

Internal components made of GS SILVER PLUS zamak, zinc plated steel and white polyamide

Zinc plated steel fixing screws, with Eslock treatment

04153

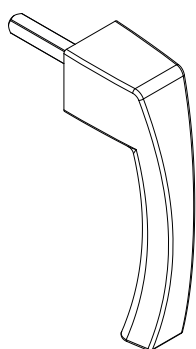

04154

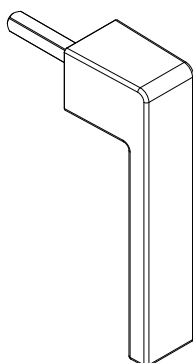

04155

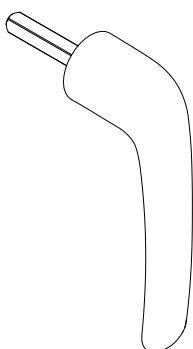

04156

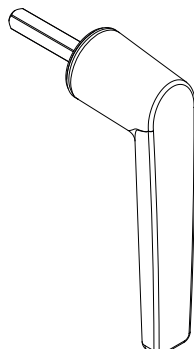

00949

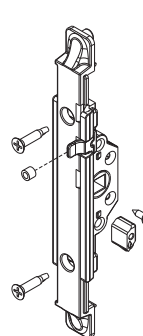

0102001



0106101

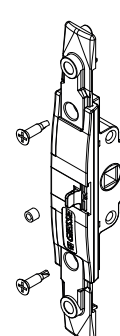

Item code	Description	Base Raw	Anodised Elox	Painted	Trend/Gold Brass	Pieces per pack
04153	SUPRA 7 - ASIA MECHANISM	X		X	X	10
04154	SUPRA 7 - KORA MECHANISM	X		X	X	10
04155	SUPRA 7 - PRIMA MECHANISM	X		X	X	10
04156	SUPRA 7 - ARIA MECHANISM	X		X	X	10

Item code	Description	PROFILE CROSS - SECTION	Finish	Base Raw	Anodised Elox	Painted	Trend/Gold Brass	Pieces per pack
00949	ONE-WAY MECHANISM M180	-	GS Silver Plus	X				10
0102001	TWO-WAY INTERNAL MECHANISM	C001-C002-C003-C004-C005-C006-C009-C010-C012-C013-C014-C015-C016-C017-P001-P002-P004-P005-P006-P007-P008-P009-P010	GS Silver Plus	X				5
0106101	ONE-WAY MECHANISM	-	GS Silver Plus	X				10

CHIC 130 SASH FASTENERS

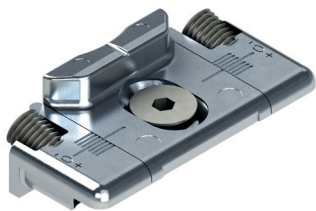

Functions

Depending on the fastening system (one-way or two-way), different fastening components such as terminals or pawls and their corresponding strikers are available.

Online data sheet



01347K

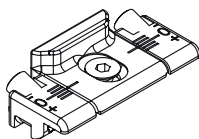

01348K

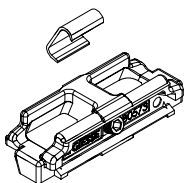

01349K

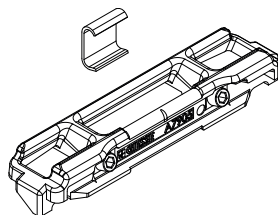

02111K

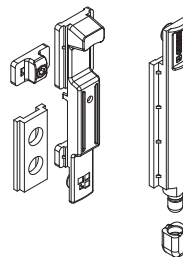

02114K



02168K

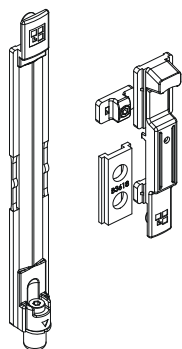

02188K

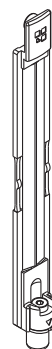

02309

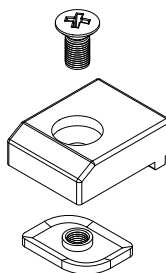

02336

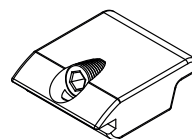

04027K

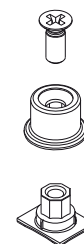

Item code	Description	Base Raw	Anodised Elox	Painted	Trend/Gold Brass	Pieces per pack
01347K	STRIKER	X				200
01348K	STRIKER	X				100
01349K	STRIKER	X				100
02111K	GIAP BOLT	X				50
02114K	TERMINAL FOR RODS	X				50
02168K	FUTURA ADJUSTABLE BOLT	X				10
02188K	FUTURA ADJUSTABLE TERMINAL	X				40
02309	SASH SUPPORT PLUG	X				100
02336	SASH SUPPORT PLUG	X				500
04027K	FUTURA FIXED PAWL	X				200